

Date: 2009-07-08
 Performer: C.O.
 Designation: New drawing
 Qty:
 Revision: 001W
 Request: Cabasse

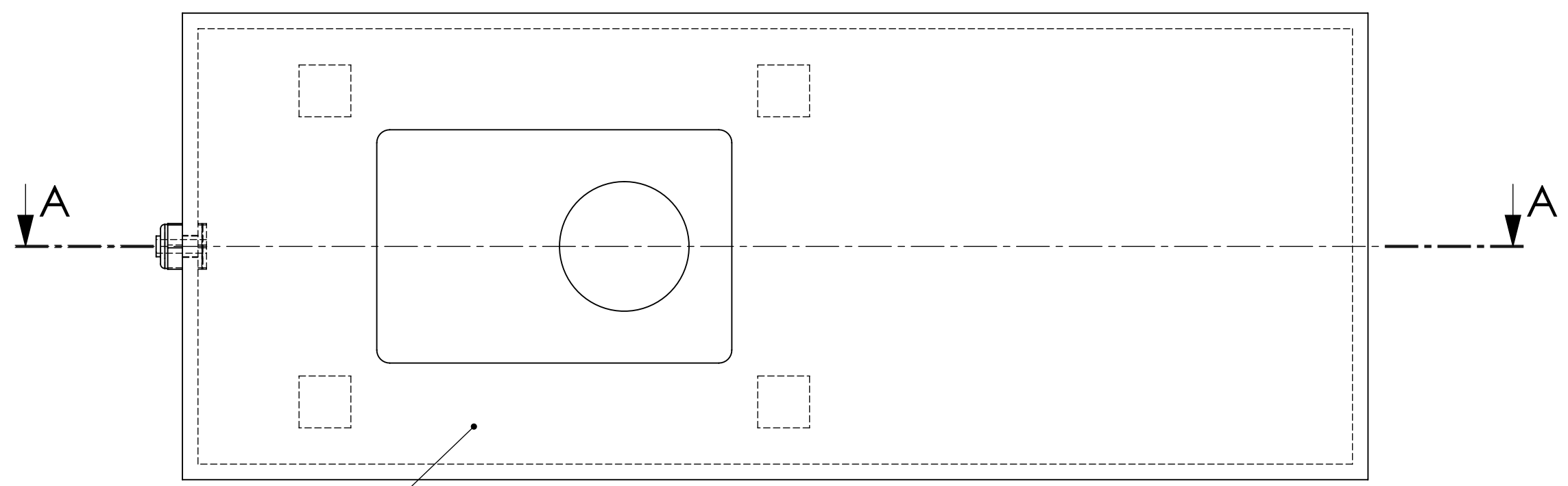

Minorca/Antigua in wall wood box EHM0318

Cut view A

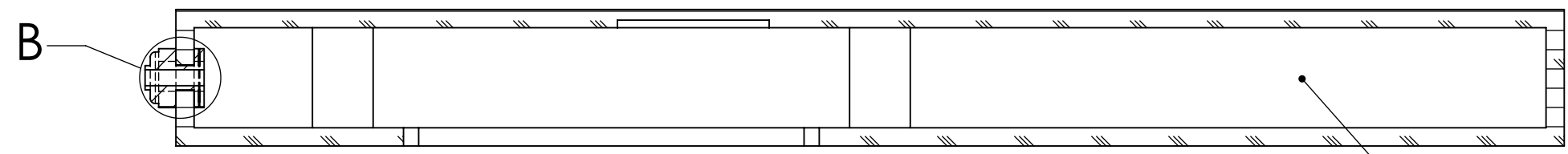

Absorbant material
 polyester polymerized
 quilt 460GR./M²
 MPD0015A
 - must be on all faces
 into the cabinet.
 - the thickness must
 be divided in 2.

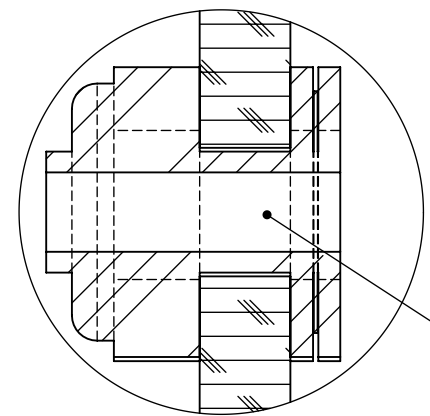

Cable gland
 for 5mm-10mm
 cable range
 ELD0222

Detail B
Scale 1:1

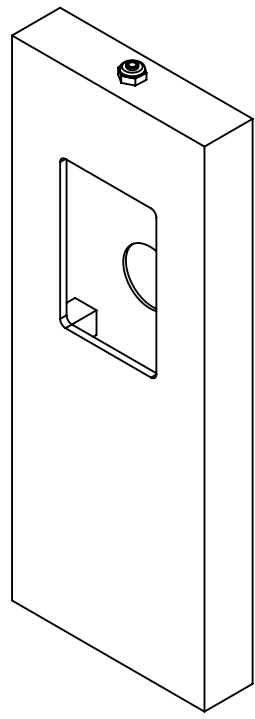

: Functional dimensions & criterias must be controlled for each lot

Acoustic Center 210, rue René Descartes 29280 PLOUZANE
 tel: 02.98.05.88.88 fax: 02.98.05.88.99 www.cabasse.com

Material : Water proof MDF	Thermic treatment : X	Surface roughness : X	Tool : X
Thickness : 12mm	Hardness : X		
Surface treatment : Water proof treatment			

Designation :	Scale 1:4	Date 2009-07-08	Tol.gen. ±0,5	DES: C.O.
Minorca In Wall / Antigua In wall back box accessory				
Drawing number :	001W	ACC0703	Number 1/1	
		Part number		

This drawing is the property of CABASSE Company and can't be communicated or reproduced without permission